椰 岛 风 情

1＝D（15弦）　　陈　军曲

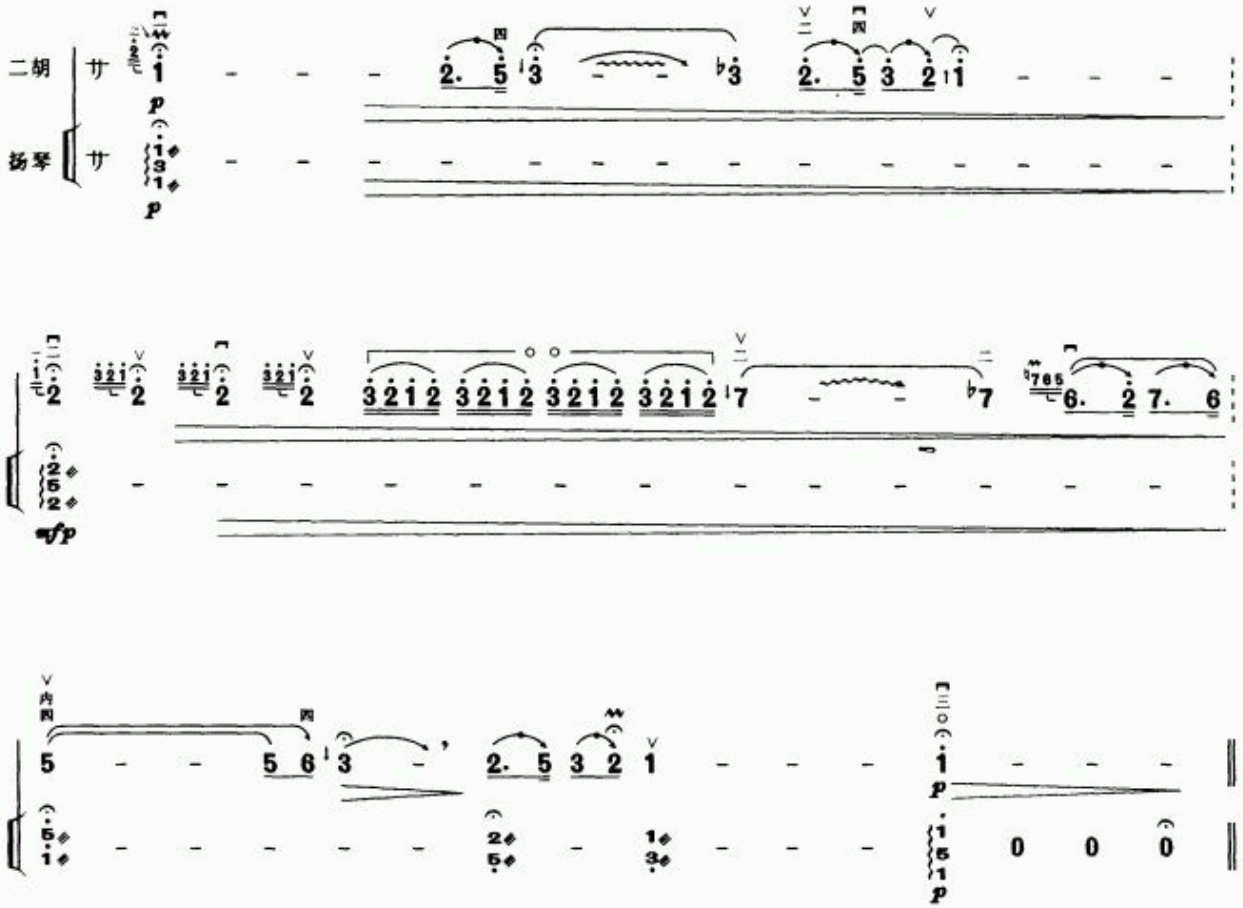

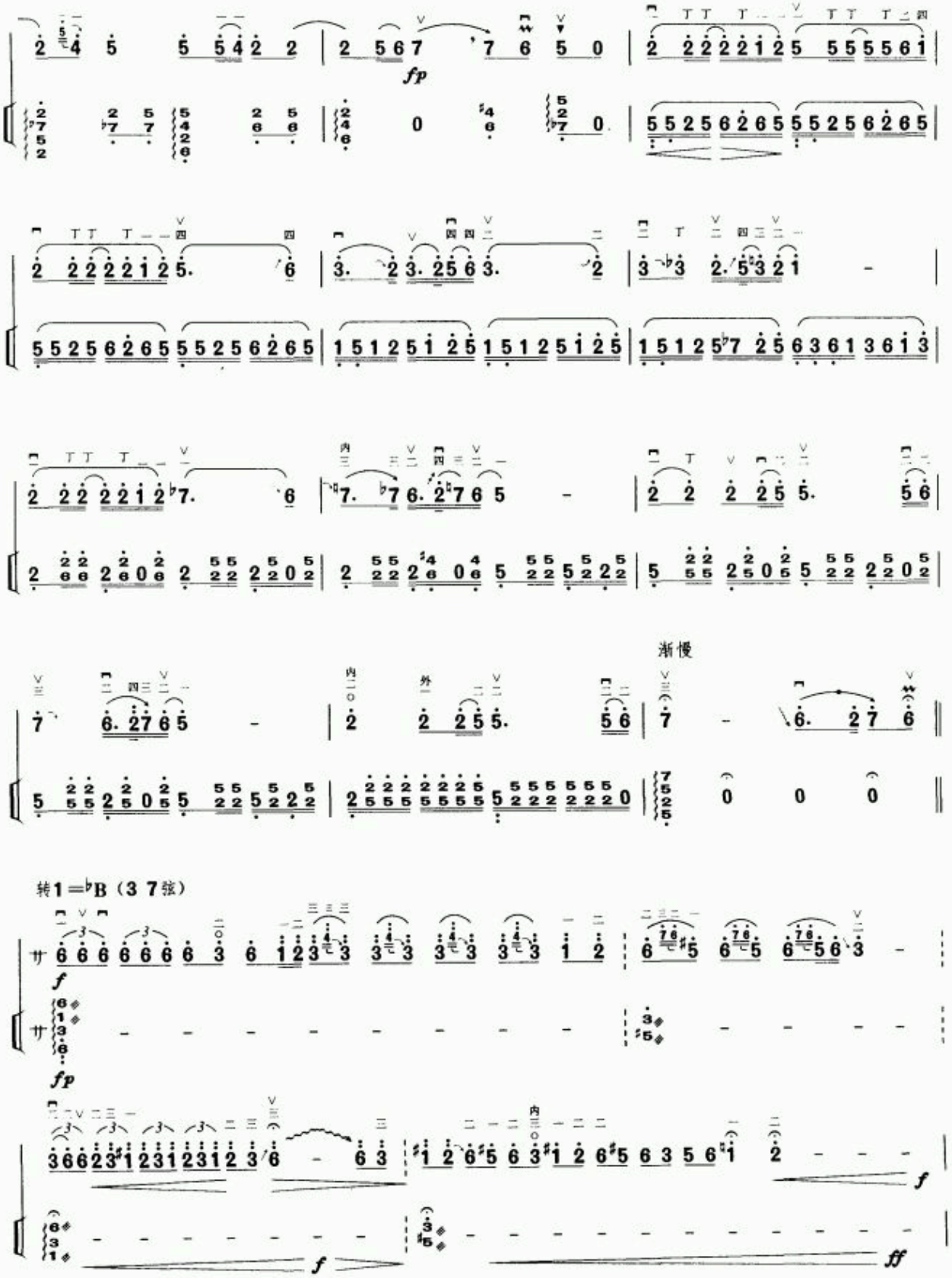
fp
渐慢
转1=♭B（3 7弦）
f
fp
f
f
ff

小快板

转1＝C（2 6弦）

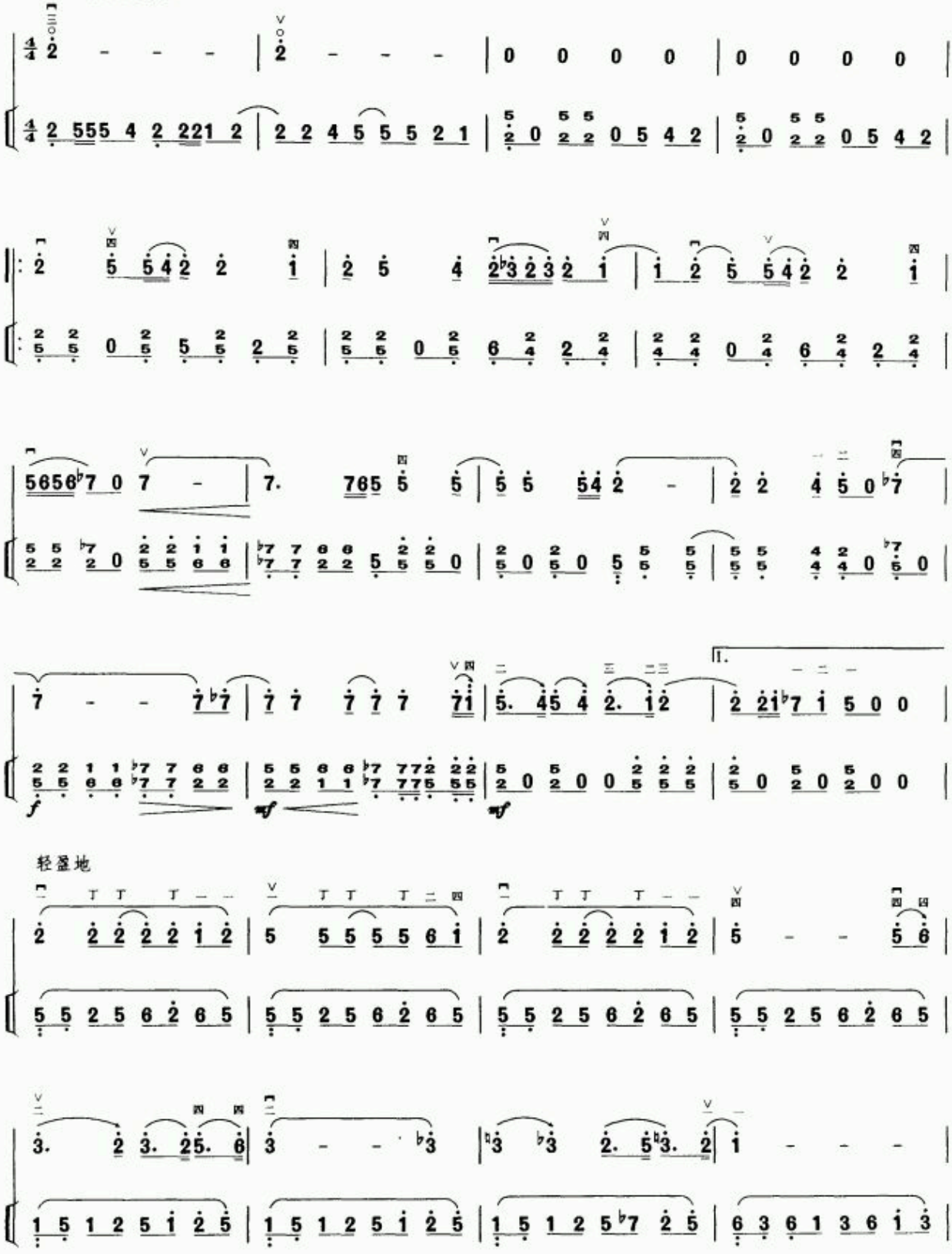

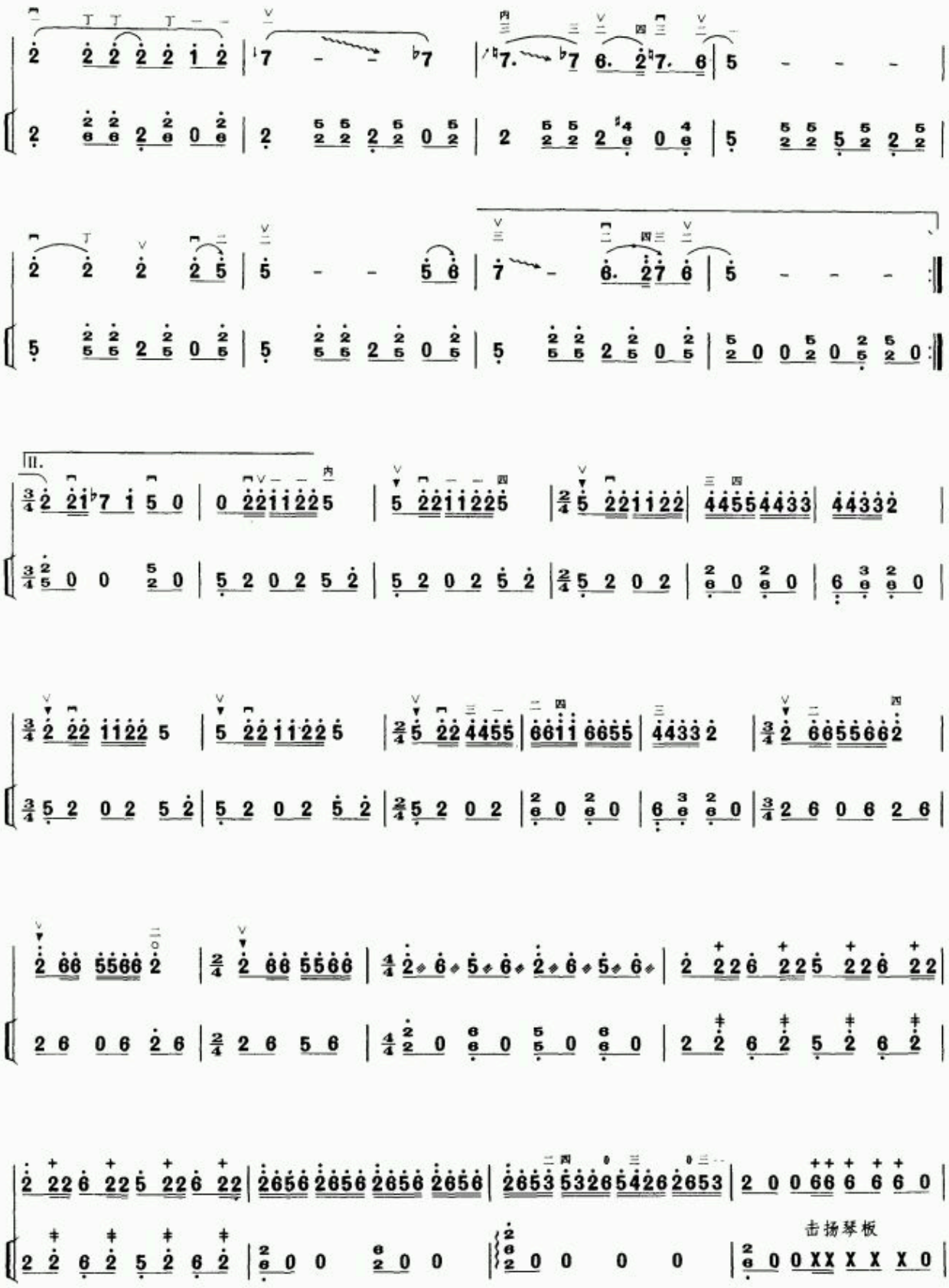
击扬琴板

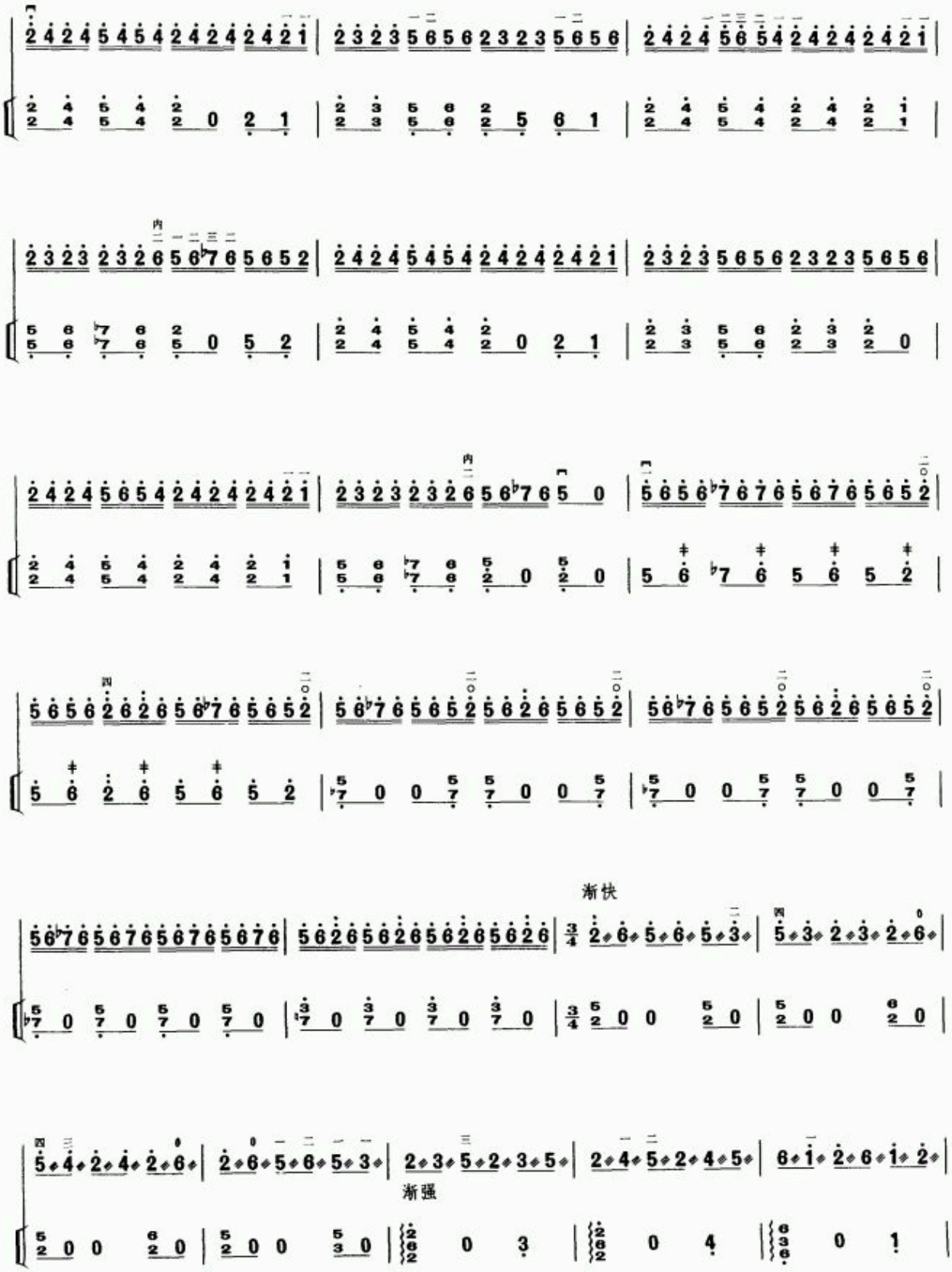
渐快
渐强

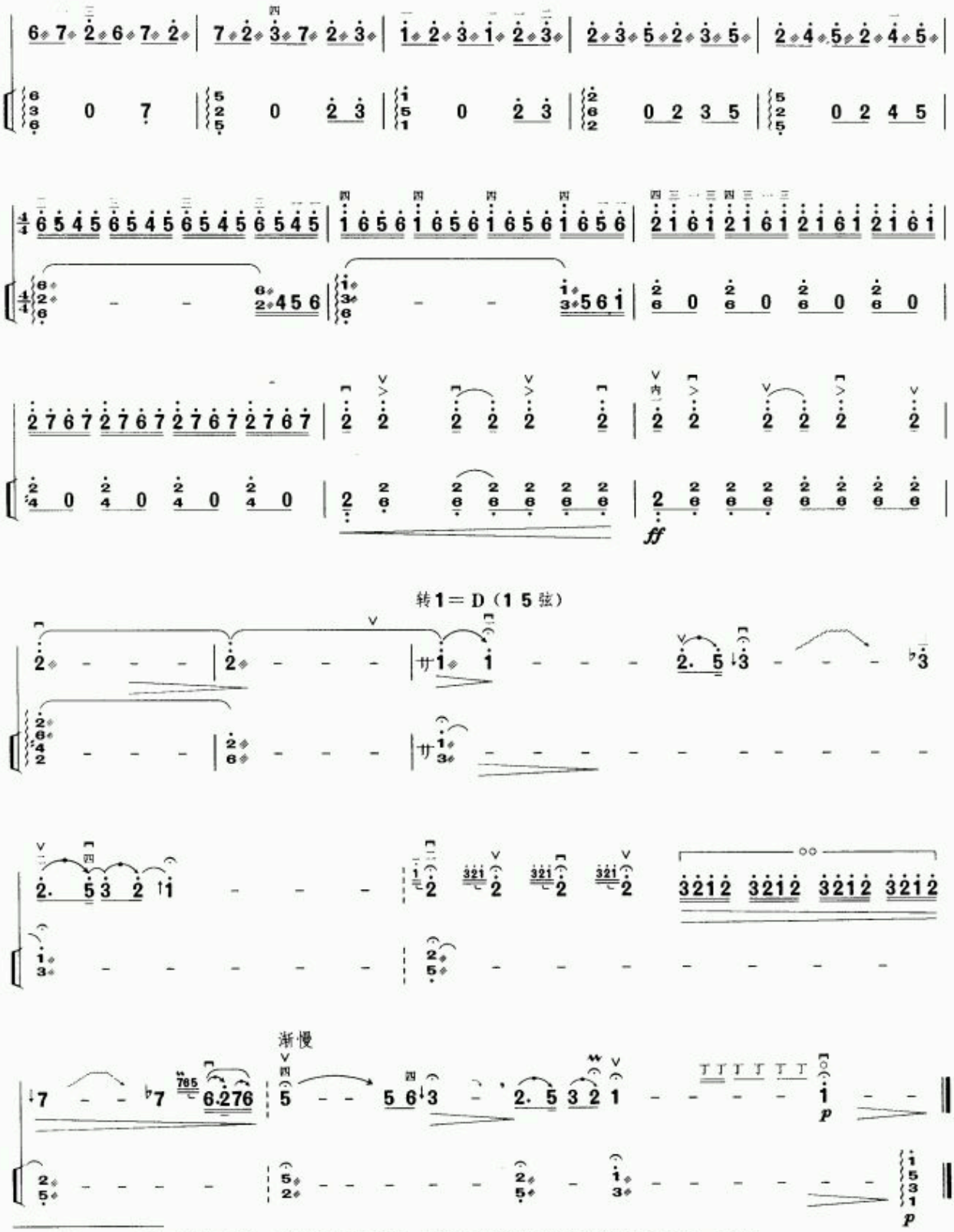

说明：1．乐曲以海南西沙一带的音调为素材，表现了椰岛的秀丽景色和当地的风土人情。

2．曲中“T”为打音符号。